

49'-0"
48'-0"

43'-11"
43'-5"

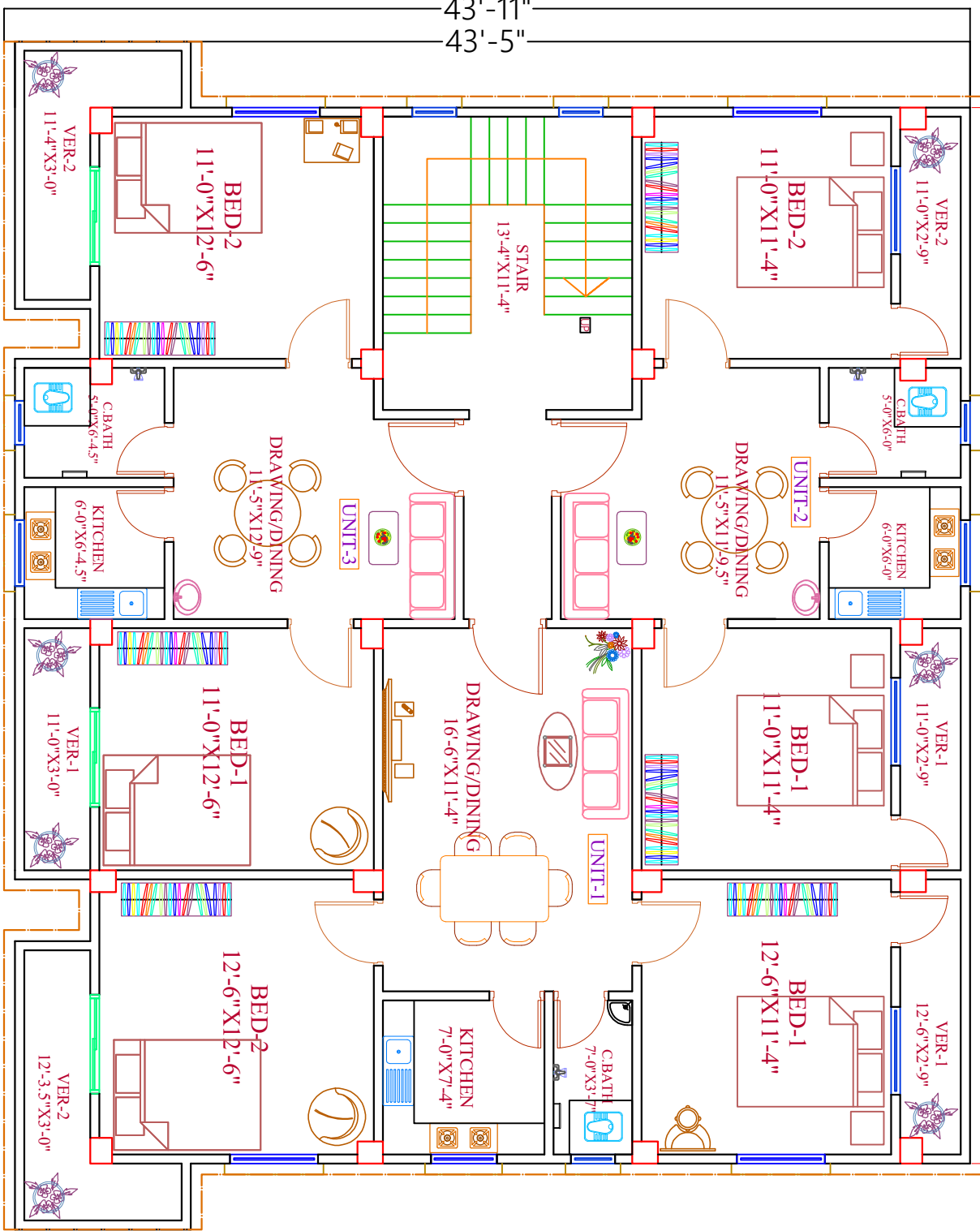

TYPICAL FLOOR PRESENTATION LAYOUT PLAN

PROJECT:

PROPOSED (4+1)=5-STORIED
RESIDENTIAL BUILDING

CLIENT:

NURUN NAHAR
(MH-C-D145)

CONSULTANT:



MHC CONSTRUCTION LTD
MH CONSULTANT & CONSTRUCTION LTD
Empire Station (Floor-13)
Plot No # 23/A, Block 23, Village Rd,
Sriyodhana 1307

DRAWING TITLE:

TYPICAL FLOOR PRESENTATION
LAYOUT PLAN

SCALE

1:1

STRUCTURAL ENGINEER:

ENGR MD JAHDUL ISLAM
Structural Engineer,
B.Sc. in Civil Engineering

ARCHITECT:

MAHTEKA ROY
Diploma in Arch and Interior Design,
POPY SKOER
Diploma in Arch and Interior Design,
MD. SHAHIL HOSSAIN
Diploma in Arch and Interior Design,
Diploma in Arch and Interior Design.

COMPANY ENGINEER:

MD SEYAM HOSSAIN
Diploma in Civil Engineering,
SAMIA AKTERY
Diploma in Civil Engineering,
PINKI SAHA
Diploma in Civil Engineering,
URBAVA FARIH TASNEM
Diploma in Civil Engineering.

NOTES:

1. THIS NOTE IS VALID FOR
DRAWINGS RELATED TO THIS
PROJECT:
1. PLEASE DONOT SCALE FROM
THIS DRAWING. ALL SUB-
CONTRACTORS ARE TO VERIFY
ALL DIMENSIONS AT THE SITE.
2. THE CONTRACTOR IS TO
NOTIFY THE CONSULTANT ABOUT DIS-
CREPANCIES/DIFFERENCES
OCCURRING IN THE DRAWING (IN
RELATION TO OTHER DRAWINGS)
BEFORE BEGINNING WORK.

COPYRIGHT

DRAWINGS AND SPECIFICATIONS
AS INSTRUMENTS OF SERVICE
ARE AND SHALL REMAIN THE
PROPERTY OF ARCHITECTS/
CONSULTANT / FIRM WHETHER
THE PROJECT IS COMPLETED
OR NOT. THE CONSULTANT
TAKES NO RESPONSIBILITY FOR
THEY ARE NOT TO BE USED ON
OTHER PROJECTS OR EXTENSIONS
TO THE PROJECT EXCEPT BY
WRITTEN AGREEMENT AND WITH
THE SIGNATURE OF THE ENGINEER
OR ARCHITECT.

[Article-7, Condition for
engagement of Architects,
Section-3, IAB Rules &
Regulations]

| DATE | SHEET NO. |
|------|-----------|
| | |